

KEY | NOTES

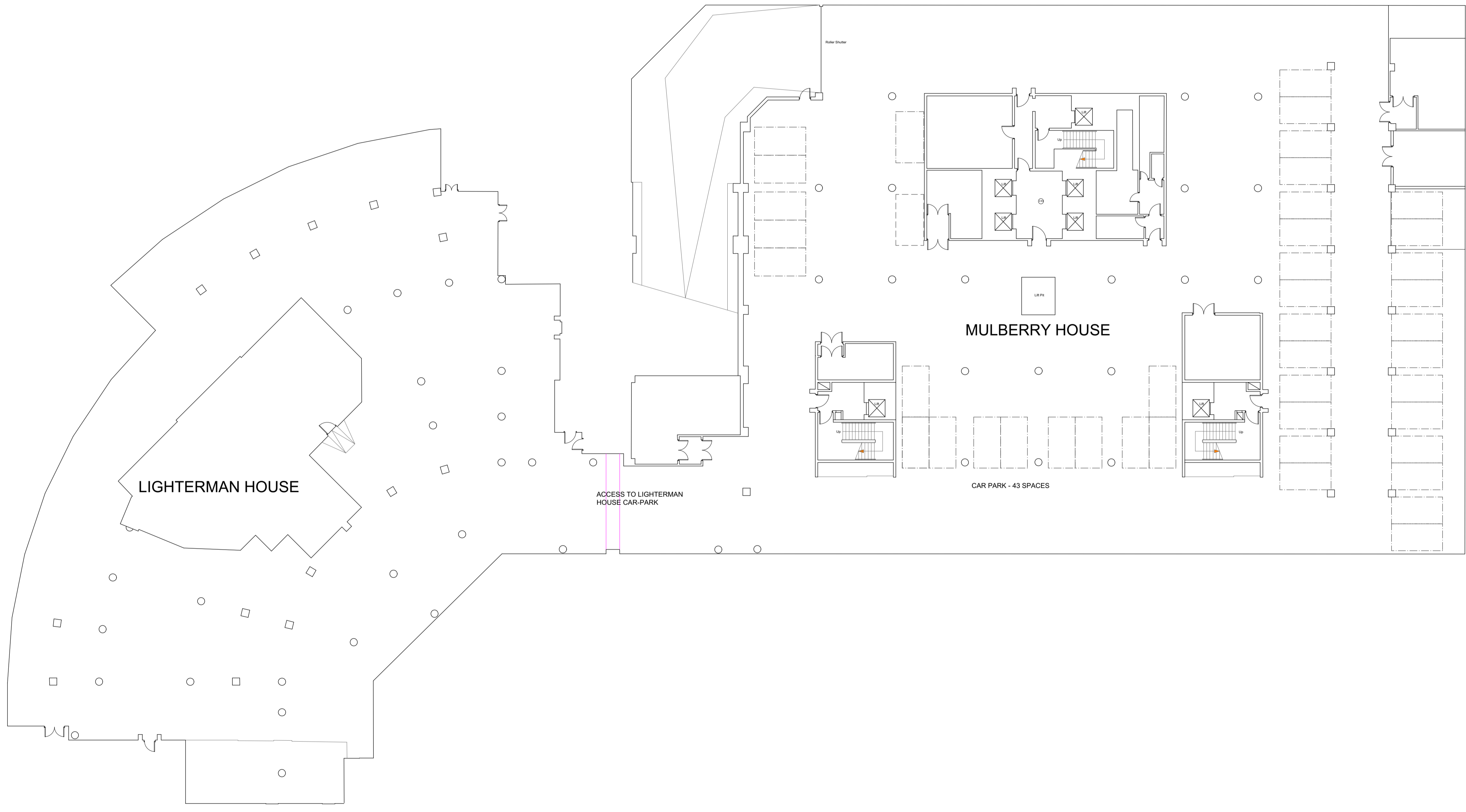

Rev	Date	Amendments	Check
TP01	24.07.18	ISSUED FOR PLANNING	

Drawing Title
**PROPOSED
BASEMENT GA**

Job Title
**EAST INDIA DOCK -
MULBERRY PLACE**

Job No.
1815

Scale
1:100 @ A1

Drawing No.
GA001

KEY | NOTES

- CIRCULATION TO RESIDENTIAL ABOVE - C3
- RESIDENTIAL AMENITY SPACE - C3

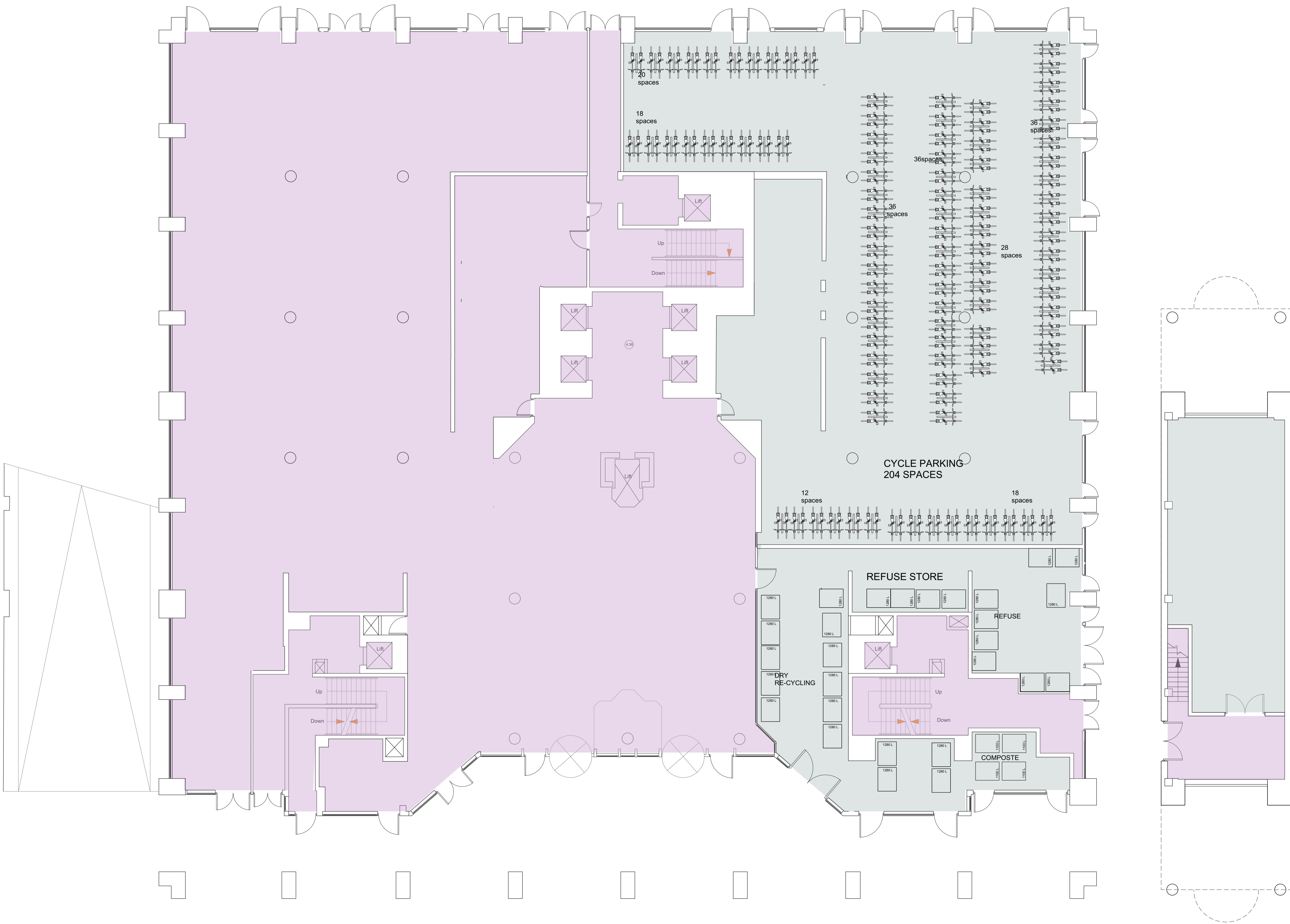

TP01	24.07.18	ISSUED FOR PLANNING	
------	----------	---------------------	--

Rev	Date	Amendments	Check

Drawing Title
**PROPOSED
GROUND GA**

Job Title
**EAST INDIA DOCK -
MULBERRY PLACE**

Scale
1:100 @ A1

Job No.
1815

Drawing No.
GA002



KEY | NOTES

- 1 BED STUDIO
- 1 BED APARTMENT
- 2 BED APARTMENT

TP01	24.07.18	ISSUED FOR PLANNING	
Rev	Date	Amendments	Check

Drawing Title
**PROPOSED
FIRST GA**

Job Title
**EAST INDIA DOCK -
MULBERRY PLACE**

Scale
1:100 @ A1

Job No.
1815

Drawing No.
GA003

KEY | NOTES

- 1 BED STUDIO
- 1 BED APARTMENT
- 2 BED APARTMENT

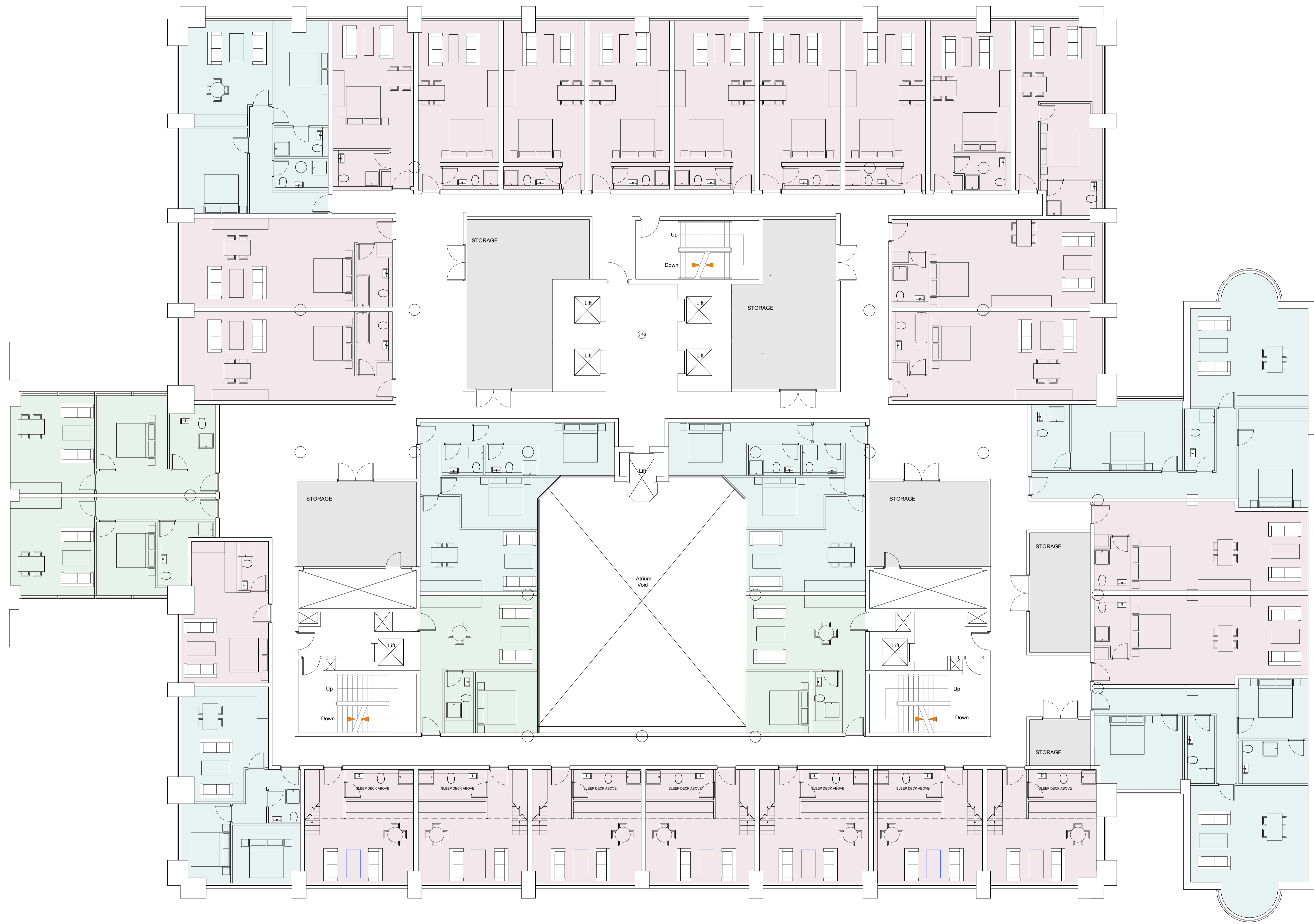

TP01	24.07.18	ISSUED FOR PLANNING	
------	----------	---------------------	--

Rev	Date	Amendments	Check

Drawing Title
**PROPOSED
 SECOND - FIFTH GA**

Job Title
**EAST INDIA DOCK -
 MULBERRY PLACE**

Scale
1:100 @ A1

Job No.
1815

Drawing No.
GA004

KEY | NOTES

- 1 BED STUDIO
- 1 BED APARTMENT
- 2 BED APARTMENT

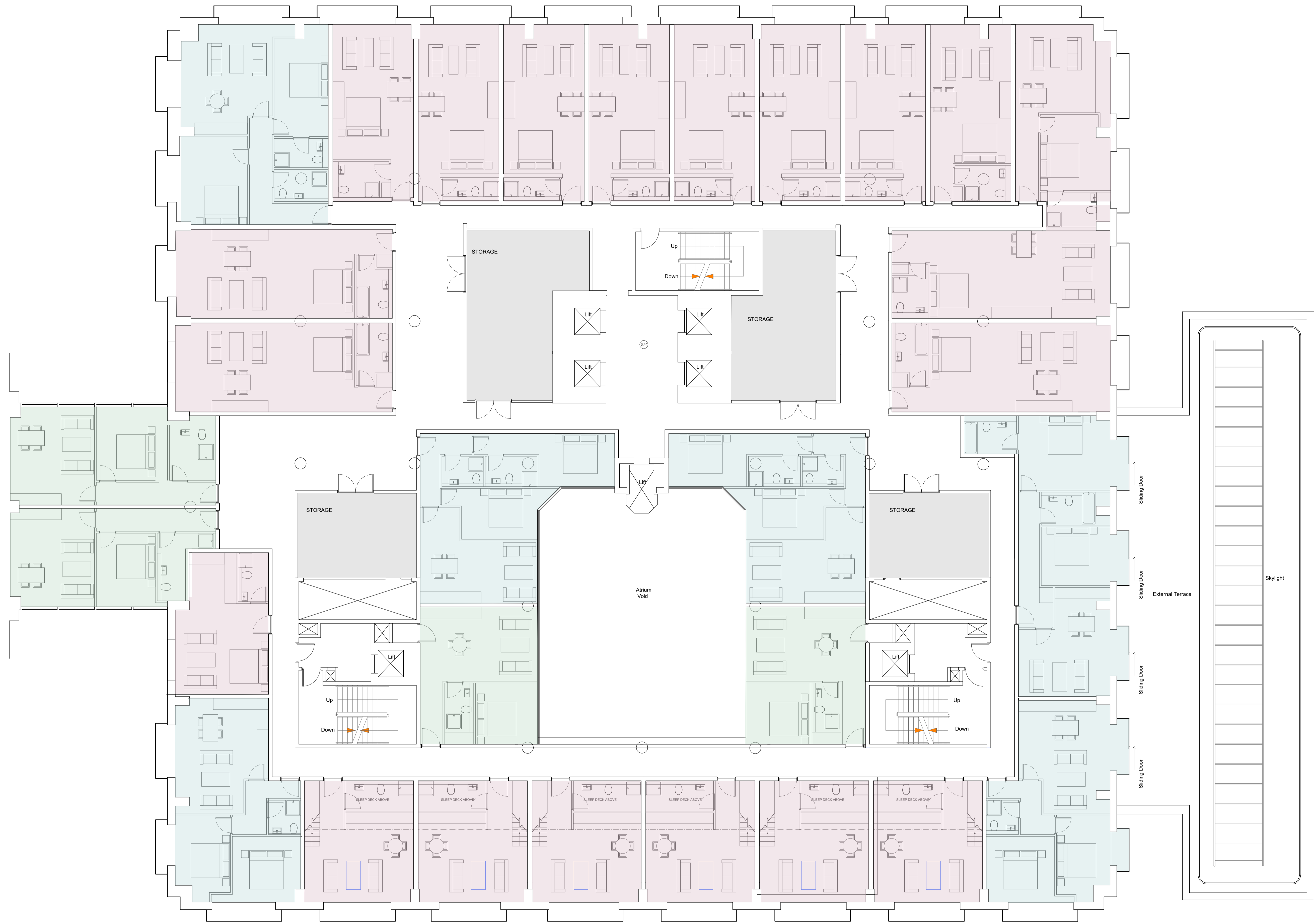

TP01	24.07.18	ISSUED FOR PLANNING	
------	----------	---------------------	--

Rev	Date	Amendments	Check

Drawing Title
**PROPOSED
SIXTH GA**

Job Title
**EAST INDIA DOCK -
MULBERRY PLACE**

Scale
1:100 @ A1

Job No.
1815

Drawing No.
GA005

KEY | NOTES

- 1 BED STUDIO
- 1 BED APARTMENT
- 2 BED APARTMENT

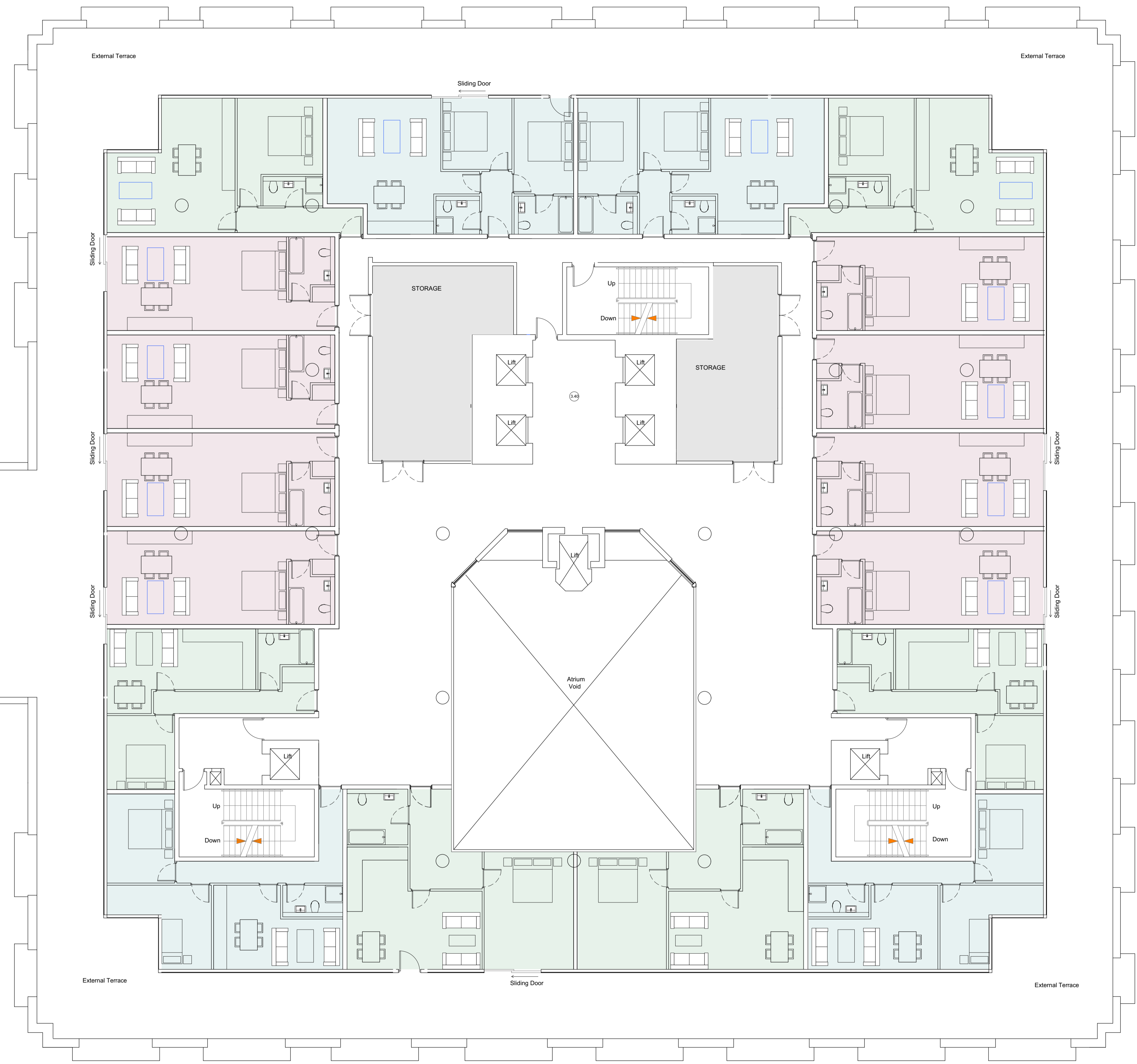

TP01	24.07.18	ISSUED FOR PLANNING	
------	----------	---------------------	--

Rev	Date	Amendments	Check

Drawing Title
PROPOSED SEVENTH GA

Job Title
EAST INDIA DOCK - MULBERRY PLACE

Scale
1:100 @ A1

Job No.
1815

Drawing No.
GA006

KEY | NOTES

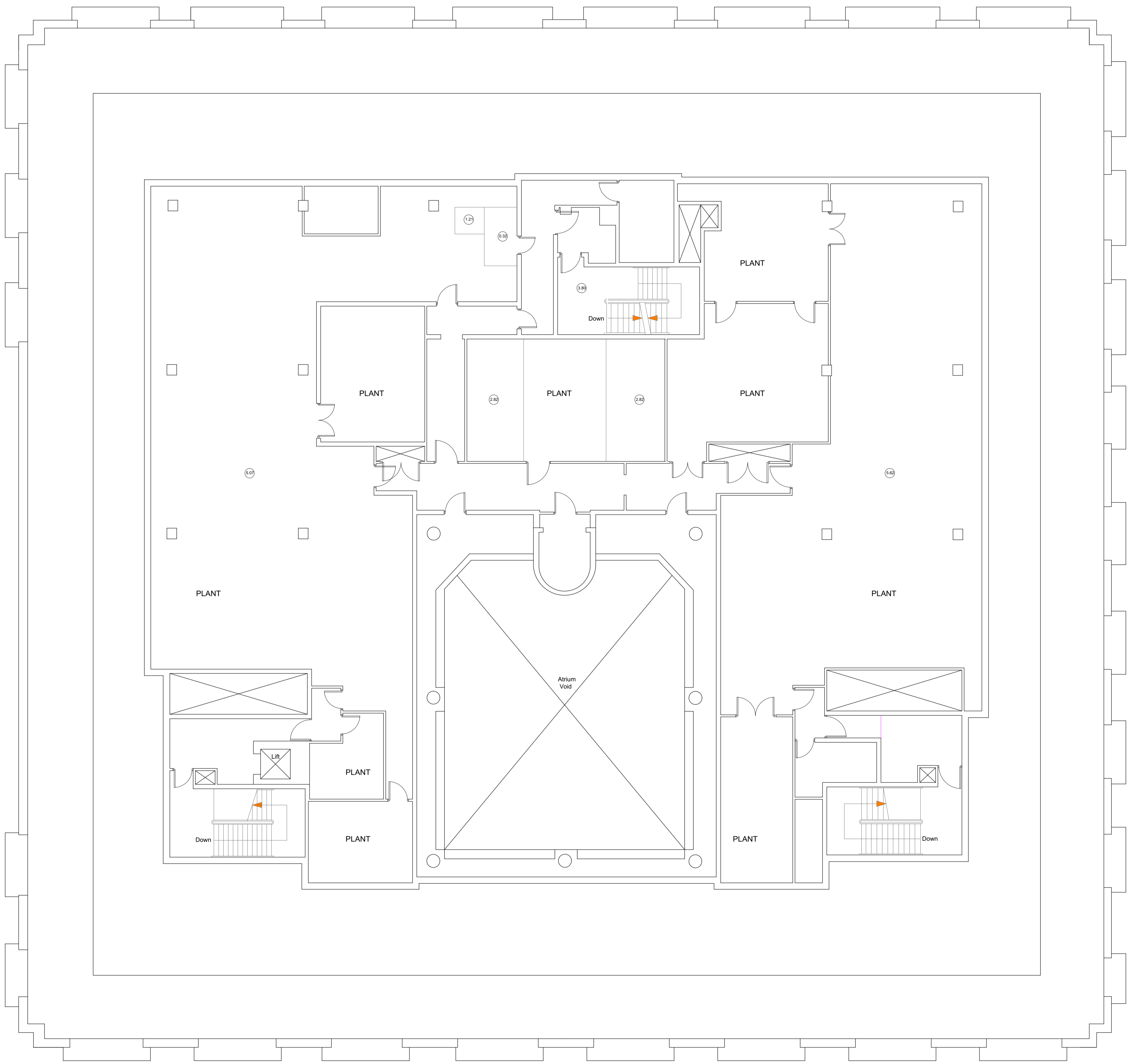

TP01	24.07.18	ISSUED FOR PLANNING	
Rev	Date	Amendments	Check

Drawing Title
**PROPOSED
EIGHTH GA**

Job Title
**EAST INDIA DOCK -
MULBERRY PLACE**

Scale
1:100 @ A1

Job No.
1815

Drawing No.
GA007