

General Notes

The data contained in this document includes proprietary rights of Mæ. Any party in receipt of the document shall receive and hold the same in confidence and agree not to duplicate or otherwise reproduce the document in whole or in part, nor disclose the contents of the same without the written consent of Mæ.

- Notes:
1. Measurements are based on metric system.
 2. All levels are in meters to Ordnance Datum Newlyn (ODN) unless noted otherwise.
 3. Do not scale off the drawing and CAD file.
 4. All shown figure dimensions are to be followed.
 5. Do not use for construction unless expressly permitted.
 6. This drawing shows design intent only.
 7. Contractor should verify all conditions, levels and dimensions on site and notify contract administrator of any variations from dimensions before construction and/or fabrication.
 8. Any discrepancies on this drawing should be reported to Mæ before proceeding to fabrication.
 9. Drawings to be read in conjunction with all relevant documents, which include but are not exhaustive - MEP, Structures, shop/fabrication drawings and CDM documents.
 10. This drawing may contain colour data. Please refer to original electronic document.
 11. These are architectural drawings only. Refer to consultant drawings for further information.
 12. Existing buildings to be measured on site and confirmed by contractor.
 13. Also refer to accompanying Mæ Schedules and drawings.

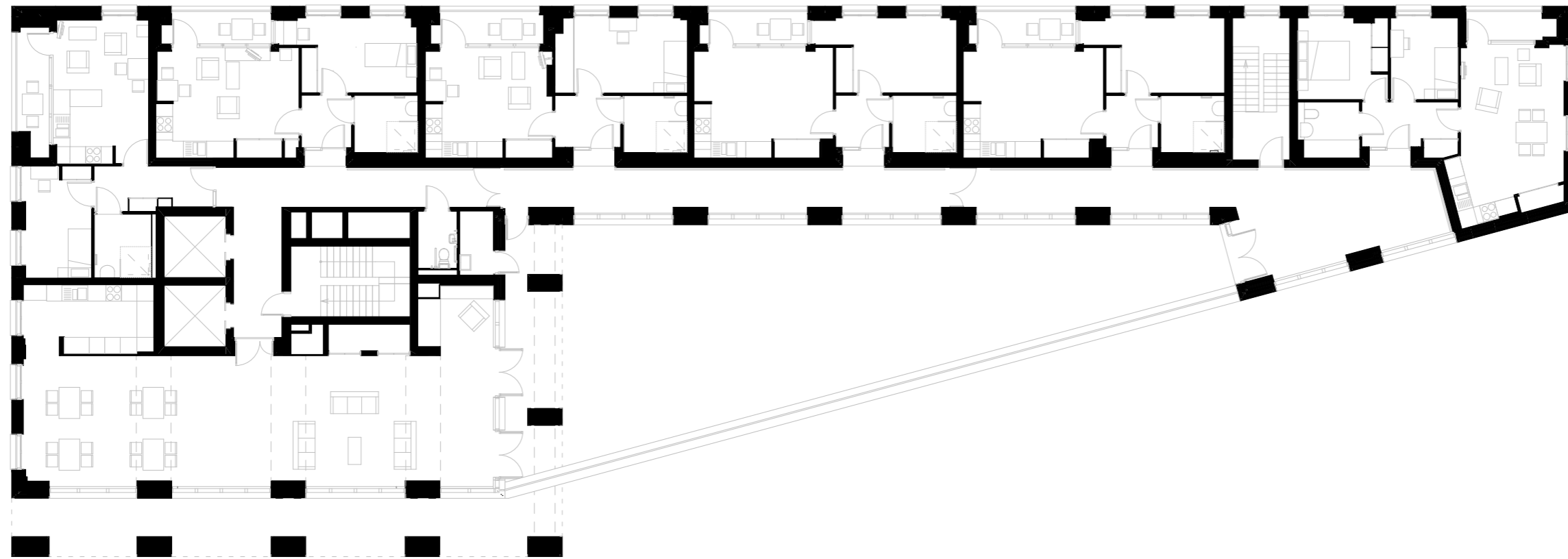

Revision	Date	Description

Key Plan

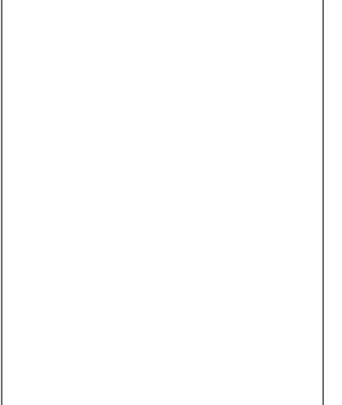

93 Southwark Street - London - SE1 0HX
 +44 (0)20 7704 6060
 office@mæ.co.uk - www.mæ.co.uk

CLIENT
UNITED LIVING

PROJECT NAME
Lisson Arches

PROJECT NO. 1222	STAGE RIBA Stage 5
----------------------------	------------------------------

DRAWING NAME
Level 1 Terrace Plan

SCALE 1:200 @ A3	DATE 26/11/2023
DRAWN BY XP	CHECKED BY REV / STATUS

DRAWING NO.
BD 02

